

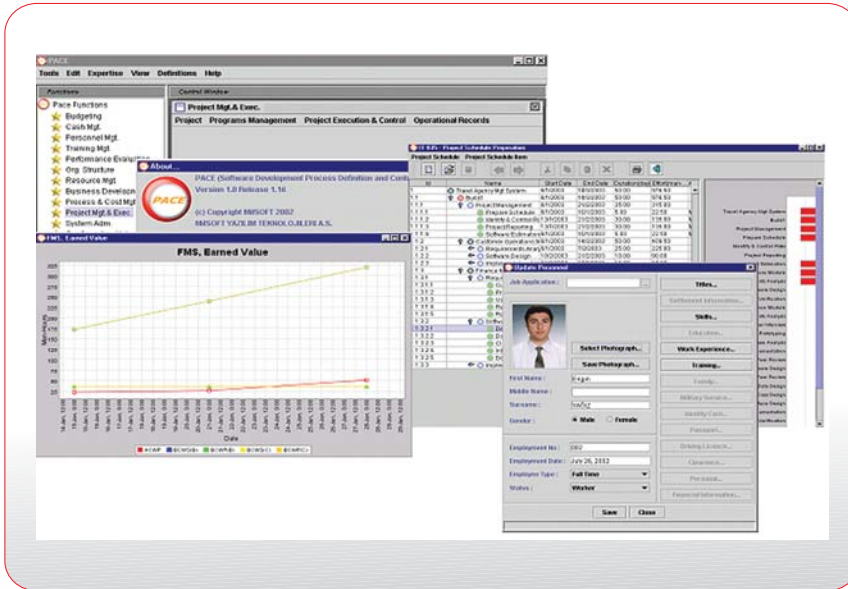

PACE Software Development Process Definition and Control System



www.milsoft.com.tr



Software Development Process Definition and Control System (PACE) is a web-based Enterprise Resource Planning (ERP) System developed to be used in software development enterprises. PACE aims the integration of different facets of a software company via the embracement of project management, finance, quality assurance, configuration management and human resources functions in a software setting. The system also includes a timesheet application, which provides the data required for costing and project management purposes.

System Features

- Platform Independency,
- Advanced use of J2EE Technology*,
- N-tier architecture,
- Object Oriented Implementation (Java) of Scalable and modular design,
- ANSI SQL 92 Standard Compatibility
- Web Based (Sun's Java Web Start Technology®)
- Advanced User Authorization Features
- On-line Case Sensitive Help (Sun's Java Help Technology®)
- The system is developed with IBM Web Sphere Studio Application Developer



PACE Software Development Process Definition and Control System

www.milsoft.com.tr

System Functions

Project Initiation (Open) Approved

Submission No: 2

Core Application Info: Other Customer project Comments

General Scope & Objective

Project Name: Project 2

Project Code: 2

Abbreviation: P.3

Security Classification Type: NATO Secret

Project Type: Internal Customer

Responsible Programs Directorate: Command Control Communication

Reference IDs:

Initiated By: Reviewed By:

Name: Personeel One Date: 1.3.2002

Name: Personeel One Date: 1.3.2002

Approved/Rejected By:

Name: Personeel One Date: 1.3.2002

Project Management Module

- Project Definition,
- Project Risk Management,
- Software Estimation,
- Project Metrics and Cost Analysis,
- Process Management,
- Project Operational Records,
- Project WBS and Schedule Construction

Yılık Bütçe Kalemleri

YR: 2002

Bütçe Kalemi	Merkez Bütçe Kalemi	KDY'ye Tabi	KDY'ye Oran
Bütçe Kalemi	<input type="checkbox"/>	<input type="checkbox"/>	
010 Malzeme	<input type="checkbox"/>	<input checked="" type="checkbox"/>	18
020 Yalveri	<input type="checkbox"/>	<input checked="" type="checkbox"/>	45
030 Emlak/İsu	<input type="checkbox"/>	<input type="checkbox"/>	
100 Personel Ücreti	<input type="checkbox"/>	<input type="checkbox"/>	

Finance Module

- Multi Currency Management,
- Project and Department Budgeting,
- Company Budgeting,
- Purchasing Operations.

Work Group Definition

New Work Group: Software Engineering

Parent Work Group:

Abbreviation: SWENO

Start Date:

End Date:

Description:

Group Members

Name	Role	Start Date	End Date/Workload
Personnel Five	Software Engineer	January 1	Decem... 100
Personnel Five	Software Engineer	Septemb...	Decem... 20
Personnel Four	Software Engineer	Septemb...	Decem... 100
Personnel Six	System Engineer	January 1	Decem... 100
Personnel Ten	Activity Manager	Septemb...	Decem... 100
Personnel Two	Software Engineer	Septemb...	Decem... 100

PACE Utilities Module

- Carries out the general and support functions required for the execution of other modules,
- User Management and Authorization,
- Messaging and Notification System,
- Definition of Basic Data,
- Company Expertise Management.

Human Resources Module

- Personnel Information Management,
- Timesheet,
- Company Organization Structure Management,
- Work Group (Team) Management,
- Task Assignment,
- Training Management,
- Personnel Performance Evaluation.

Quality Module

- Resolution of Software Problems,
- Management of Audit Operations
- Definition and Tracking of Configuration Items.